

# BATCH EXPORTING HRT IMAGE FILES

The “Batch” feature in the 1.4.1.0 HRT software allows you to export multiple patient records at one time, and you do not have to export exams separately to transfer them to another HRT machine. Magneto Optical (MO) disks, USB (jump) drives, or CD-ROMs are recommended for export. Due to the size of the image files, floppy disks for the “A drive” are not useable for batch exporting.

1. From your main database screen, “Load” the patient(s) you are interested in exporting to the right-hand side of the database screen.

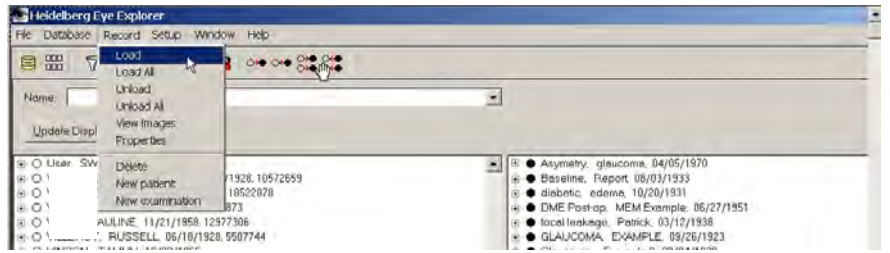

2. Right-Click anywhere on the right hand side of the database and choose “HRTII ONH Batch” or “HRTII RETINA Batch”
3. Select “Export E2E”.



4. Check both “Include 3D-Images” and “Include Mean Topographies”.
5. Enter in the *Date Range* of interest or choose “Ignore” and select “OK”.

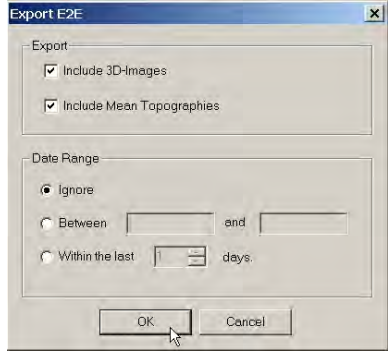

6. In the “Export Options” box, click on “Browse” next to “Export Folder”

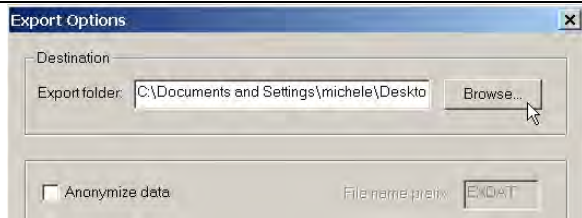

7. Select the location (i.e. computer desktop) you want the E2E files to go to.
8. Select “OK” in the “Browse for Folder” box.
9. Press “OK” in the “Export Options” box.

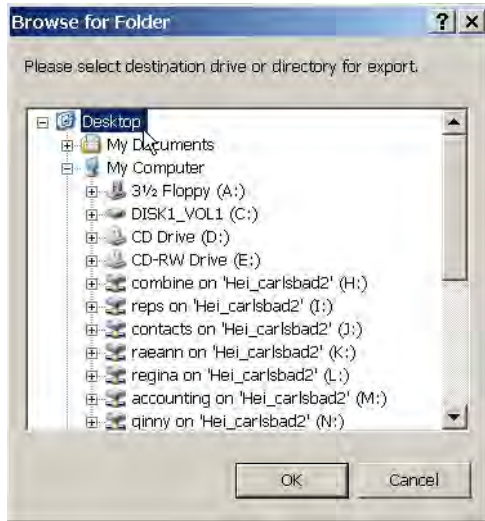

## BATCH EXPORTING HRT IMAGE FILES

10. Exporting of the selected examinations will begin.



11. You may be asked to “Retrieve” data. If so, insert the correct disk number (i.e. HXD00002” and click on “Retrieve”.

12. When exporting is completed, the E2E files will appear in the location (i.e. computer desktop) specified.

13. From the computer desktop, copy and paste the files to your MO disk or USB drive, or choose the desktop as your source information for the CD-ROM burner.

